

长安期货研发部

有色分析师： 金明

投资咨询资格号：

Z0001974

电话： 13759916857

1607



:



:

1607



:



:

1607

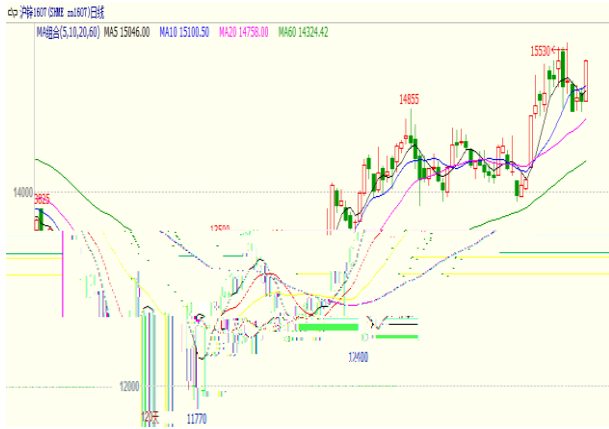

:



:

1609

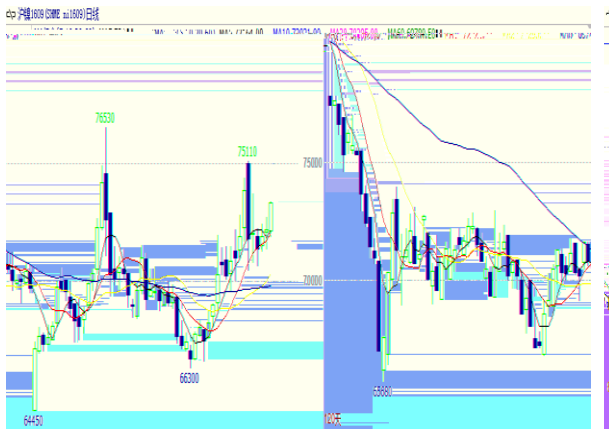

:

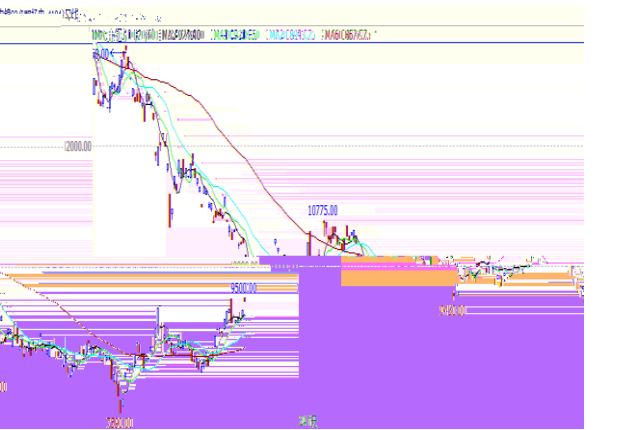

:

1

铜(长江有色)华东 市场价格 2016-02-02 - 2016-05-02
品名:1#电解铜 牌号:标准阴极铜Cu-CATH-2

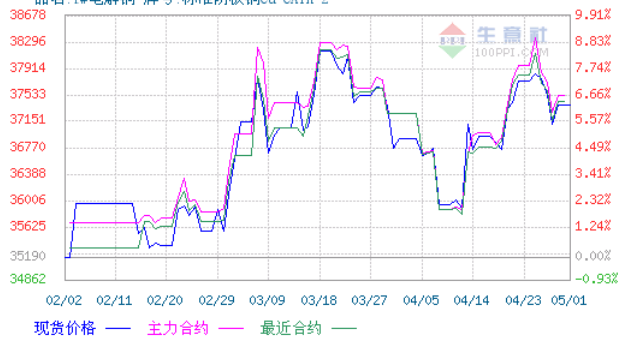

:

铜(长江有色)主力基差
2016-02-02 - 2016-05-02

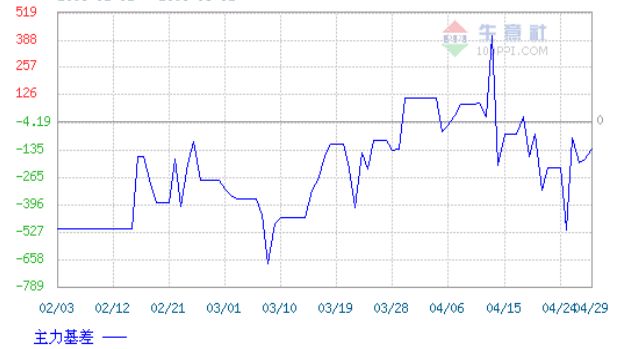

:

4

镍(长江有色)国内市场价格 2016-02-02 - 2016-05-02
品名:1#镍 牌号: Ni9990

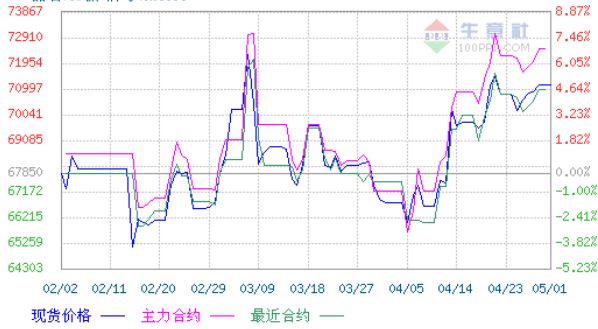

镍(长江有色)主力基差
2016-02-02 - 2016-05-02

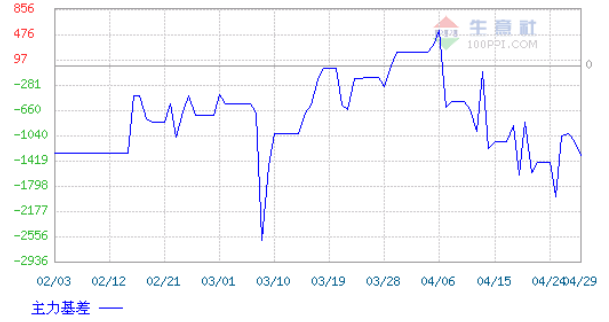

:

:

3.

精铜—纽约商品期货交易所(COMEX)非商业性持仓总量(万手)

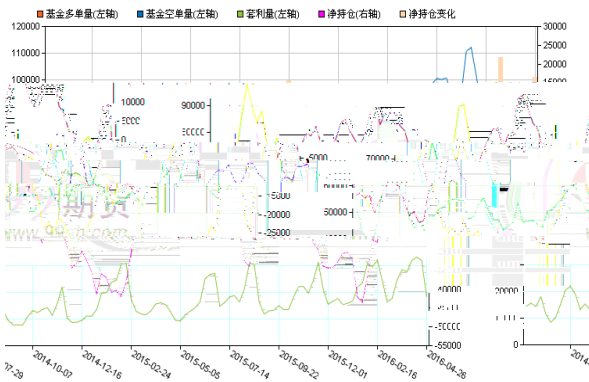

: 99

精铜—纽约商品期货交易所(COMEX)商业性持仓总量(万手)

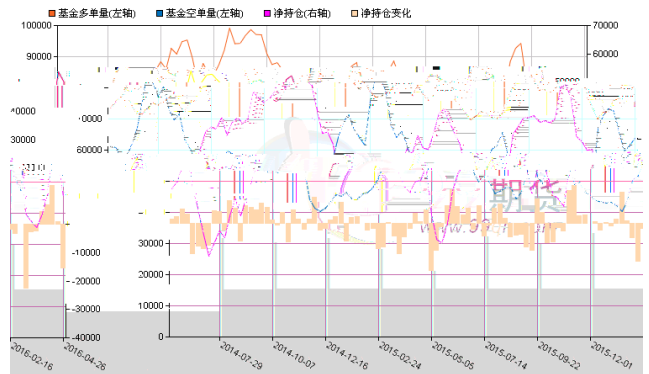

: 99

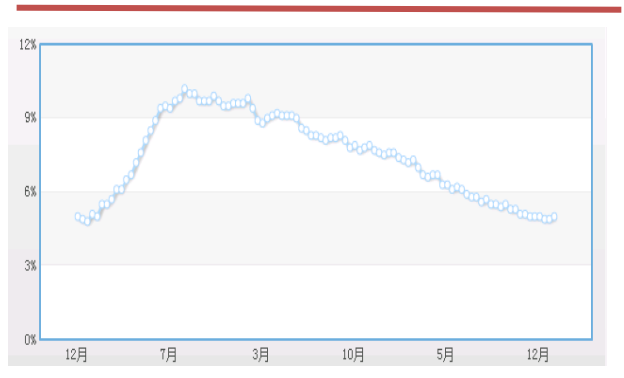
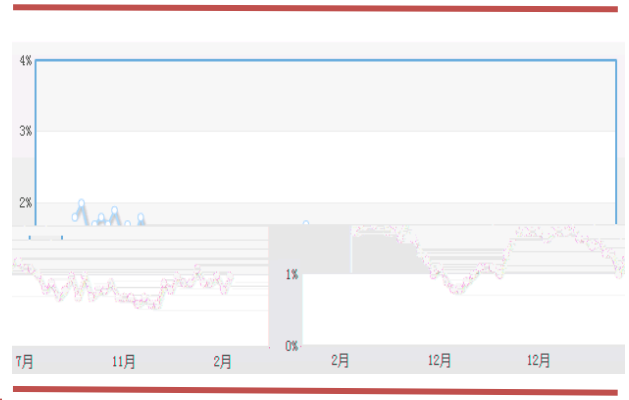
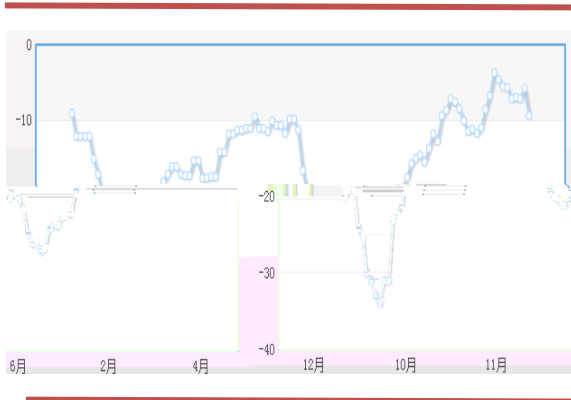

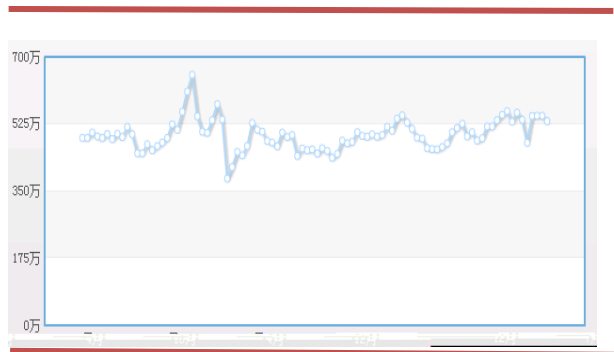
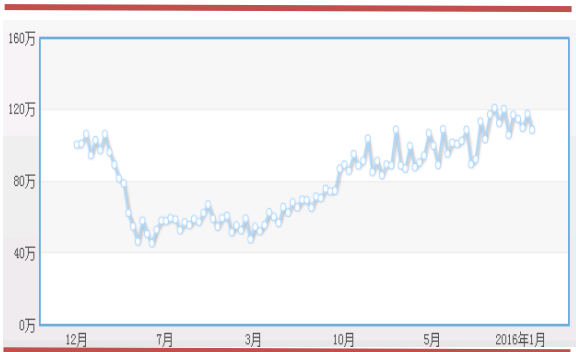

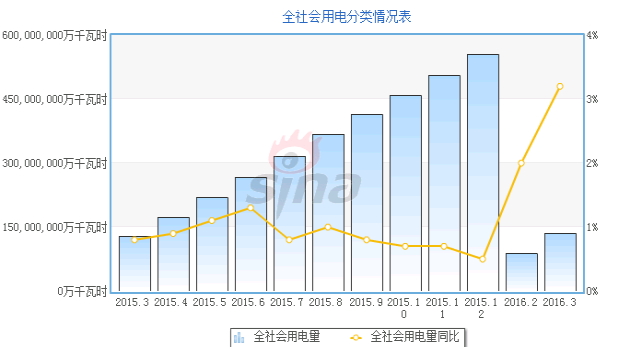
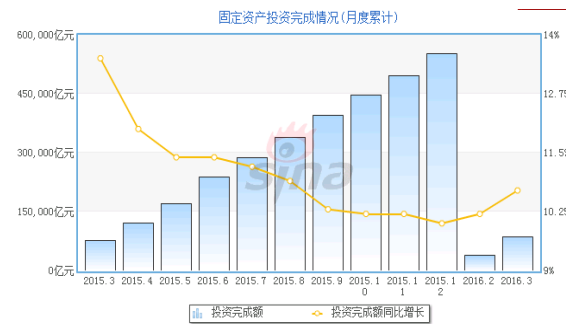
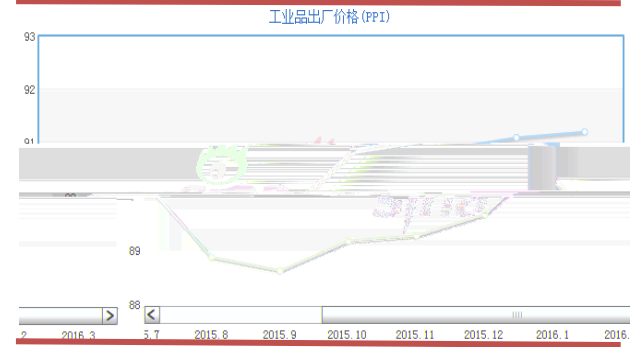
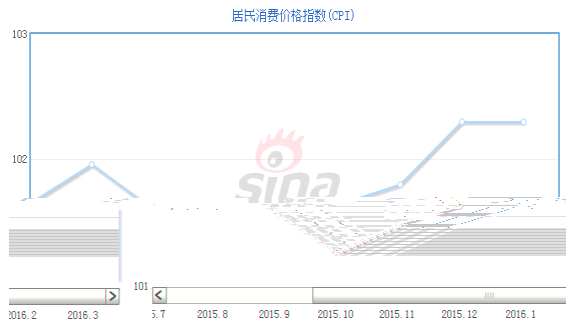
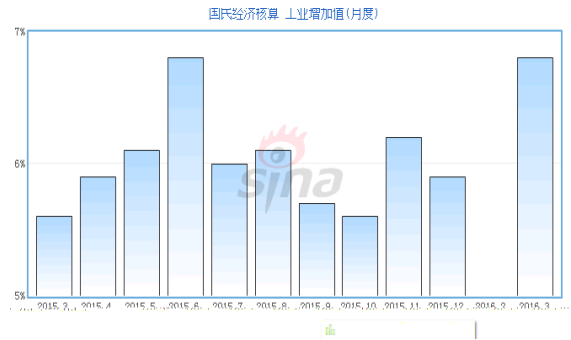
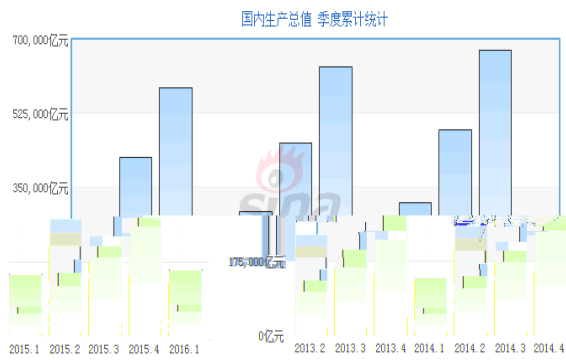

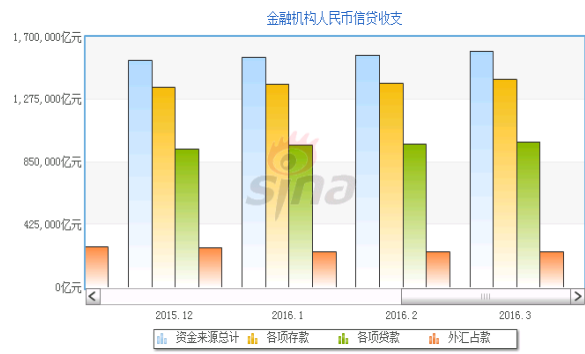
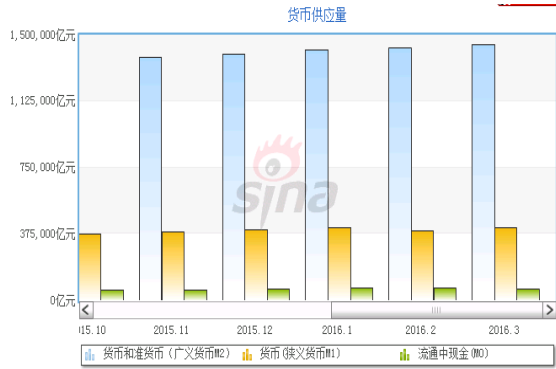

5

1

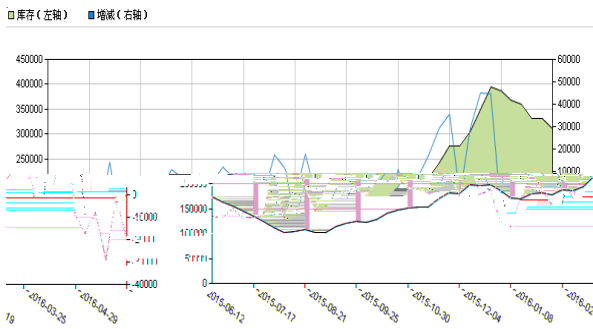

: 99



149500

LME

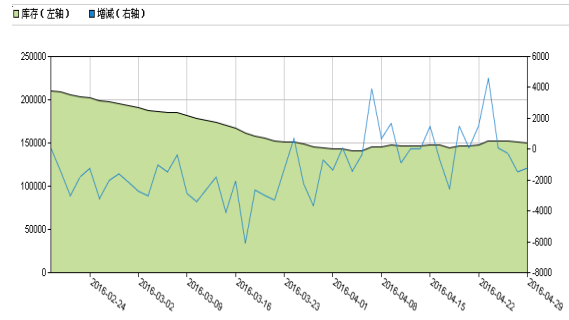

: 99

LME

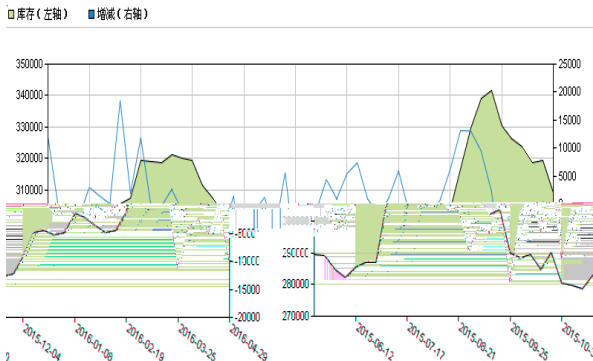

: 99

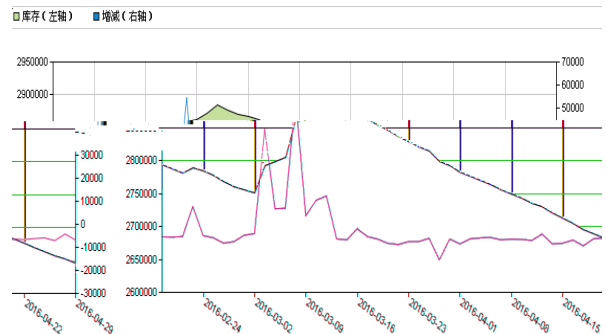

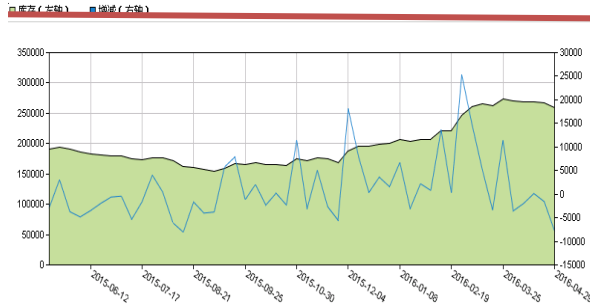

: 99

259549

404275

LME

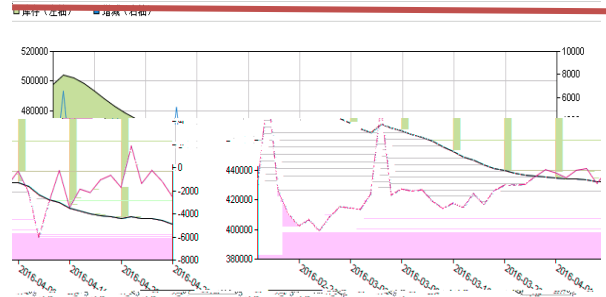

: 99

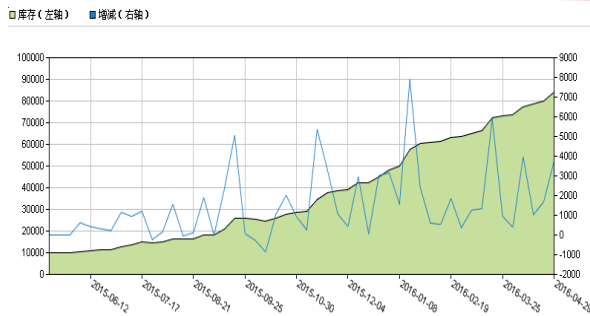

: 99

83887

417438

LME

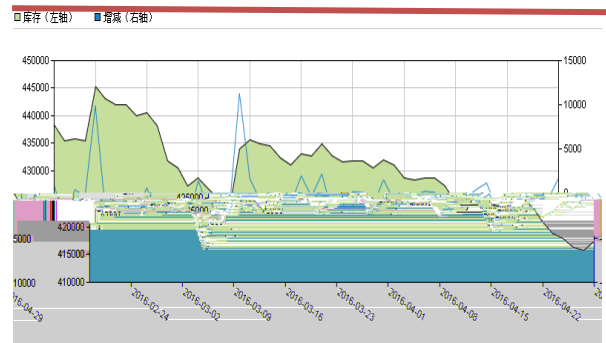

: 99

5.2 LME

4 29 LME

金属	库存总里(吨)	注销仓单	注销占百分比(%)
铜	149,500	34,275	22.93
铝	2,645,725	1,217,000	46.00
铅	175,025	78,950	45.11
镍	417,438	125,106	29.97
锡	5,575	600	10.76
锌	404,275	37,650	9.31
铝合金	16,840	2,180	12.95

: 99

5.3

2016 5 2

品种	最高价	最低价	加权平均价	成交手	成交额(元)	年成交手	年成交额(万元)
铜	38020	37080	37500	536194	1005	5893.21	107788.40
铝	12820	12265	12602	423512	267	2742.06	15716.86
锌	15435	14855	15161	547202	415	4469.03	31268.91
铅	13320	12510	13164	10522	7	116.85	783.85
镍	74640.00	70500.00	72507.00	1005576	729	6843.23	47514.61
锡	110980	106720	109773	16696	18	275.25	2939.81
黄金	272.60	260.90	265.73	490402	1303	2824.04	72031.82
白银	3999	3703	3840	1261496	727	5069.57	26514.52
合计				4291600	4471	28233.24	304558.78

: 99

6



:



:



:



:

2016 5 2

