长安期货
CHANG-AN.FUTURES

贵金属二季度行情展望

投资咨询部　马舍瑞夫
投资咨询证号：Z0015873

2021年3月31日

目 录

一、一季度行情回顾

二、二季度贵金属期价影响因素分析

三、综合分析与行情展望

COMEX K

CMX金E主(COMEX 5333) 周线
MA组合(5,10,20,60,120,240) MA5 1719.00 MA10 1760.09 MA20 1807.16 MA60 1800.54 MA120 1605.22 MA240 1434.25
Delay
2089.2
1788.8
1767.2
1673.3
1450.9
1800.0
1600.0
66周
CMX金E04
CMX金E06
CMX金E08
CMX金E12
CMX金E02
CMX金E04
CMX金E06

CMX银E主(COMEX 5313) 周线
21.960
25.000
20.000
18.920
66周
CMX银E03
CMX银E05
CMX银E0540
CMX银E07
CMX银E09
CMX银E12

K

沪金主连(SHFE 2284) 周线
MA组合(5,10,20,60,120,240) MA5 362.55 MA10 370.66 MA20 380.28 MA60 389.94 MA120 352.63 MA240 314.41
454.08
400.00
360.00
368.28
354.58
330.12
66周
沪金2012
沪金2102
沪金2106
CMX银E主(COMEX 5313) 周线
25.000
20.000
21.960
18.920
66周
CMX银E03
CMX银E05
CMX银E0540
CMX银E07
CMX银E09
CMX银E12

COMEX K

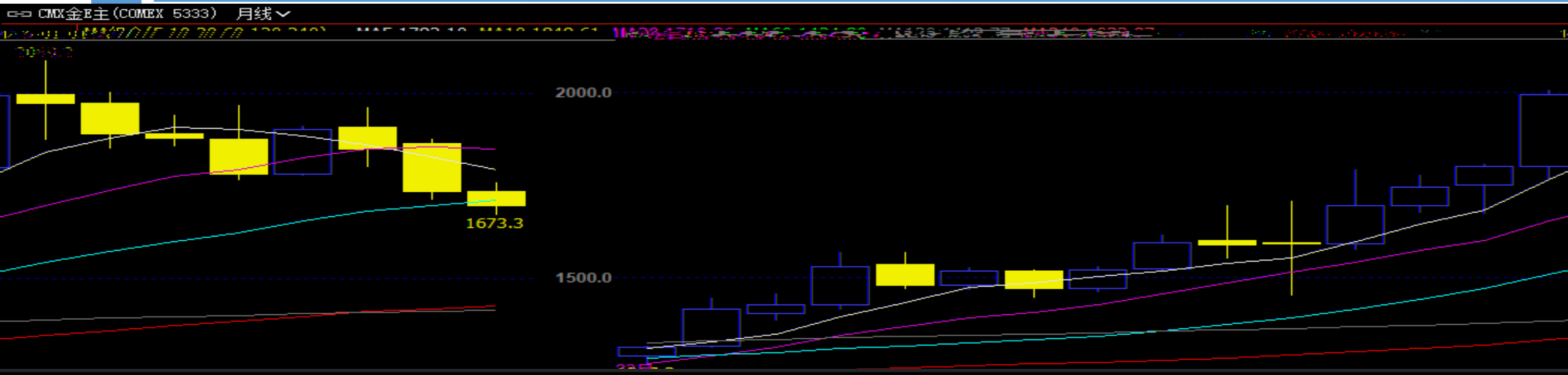
CMX金E主(COMEX 5333) 月线
2000.0
1500.0
1673.3

CMX银E主(COMEX 5313) 月线
MA组合(5,10,20,60,120,240)
MA5 25.497 MA10 24.617 MA20 20.861 MA60 18.020 MA120 21.005 MA240 16.072
29.915
30.350
25.000
20.000
19.750
11.640

K

沪金主连(SHFE 2284) 月线
MA组合(5,10,20,60,120,240) MA5 377.13 MA10 394.51 MA20 376.44 MA60 311.77 MA120 299.26
454.08
400.00
300.00
354.58
23月35

沪银主连(SHFE 2184) 月线
MA组合(5,10,20,60,120,240) MA5 5288.20 MA10 5272.20 MA20 4716.50 MA60 4143.78
6877
6000
4843
4000
3517
23月
2857

目 录

一、一季度行情回顾

二、二季度贵金属期价影响因素分析

三、综合分析与行情展望

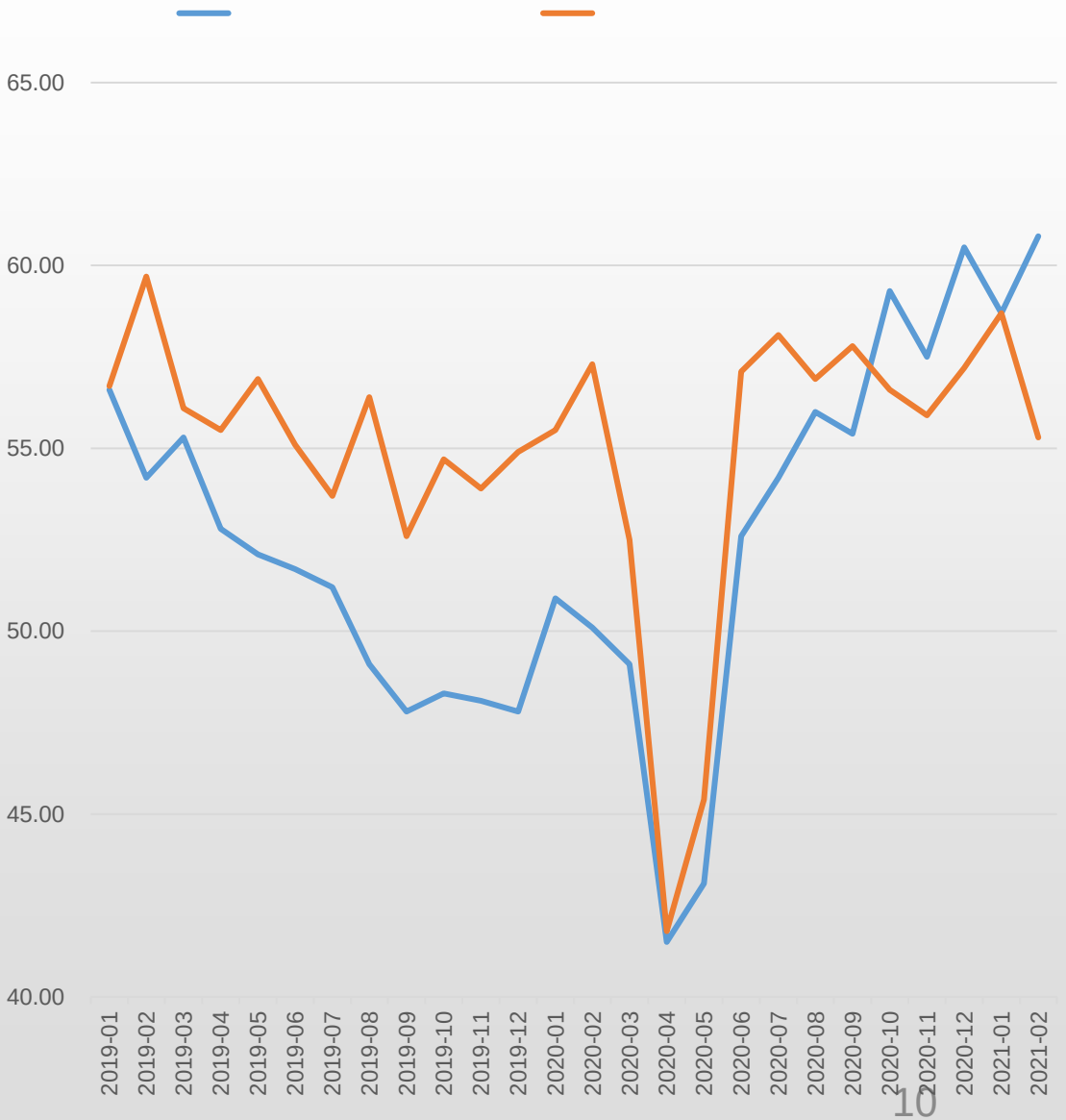
65.00
60.00
55.00
50.00
45.00
40.00
2019-01
2019-02
2019-03
2019-04
2019-05
2019-06
2019-07
2019-08
2019-09
2019-10
2019-11
2019-12
2020-01
2020-02
2020-03
2020-04
2020-05
2020-06
2020-07
2020-08
2020-09
2020-10
2020-11
2020-12
2021-01
2021-02

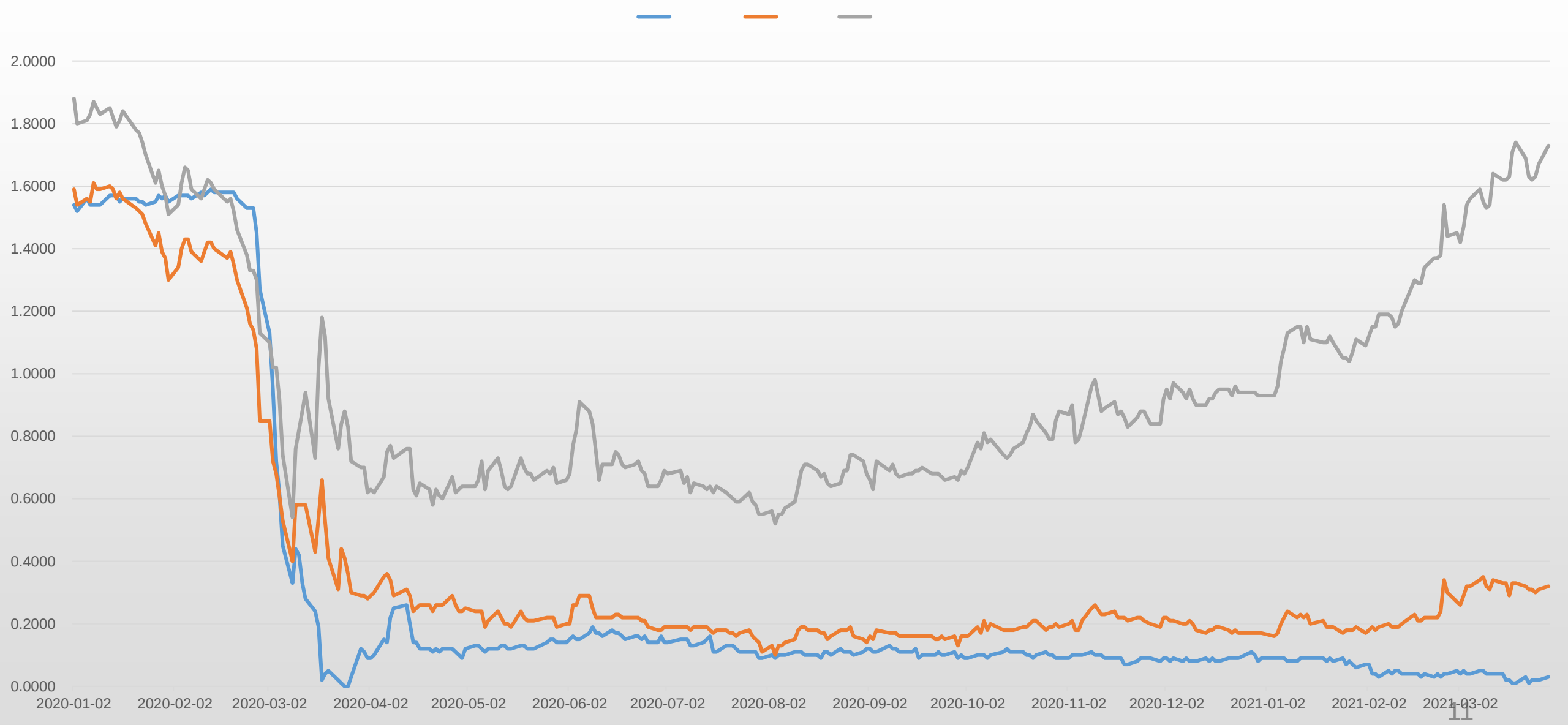
2.0000
1.8000
1.6000
1.4000
1.2000
1.0000
0.8000
0.6000
0.4000
0.2000
0.0000
2020-01-02
2020-02-02
2020-03-02
2020-04-02
2020-05-02
2020-06-02
2020-07-02
2020-08-02
2020-09-02
2020-10-02
2020-11-02
2020-12-02
2021-01-02
2021-02-02
2021-03-02

PMI

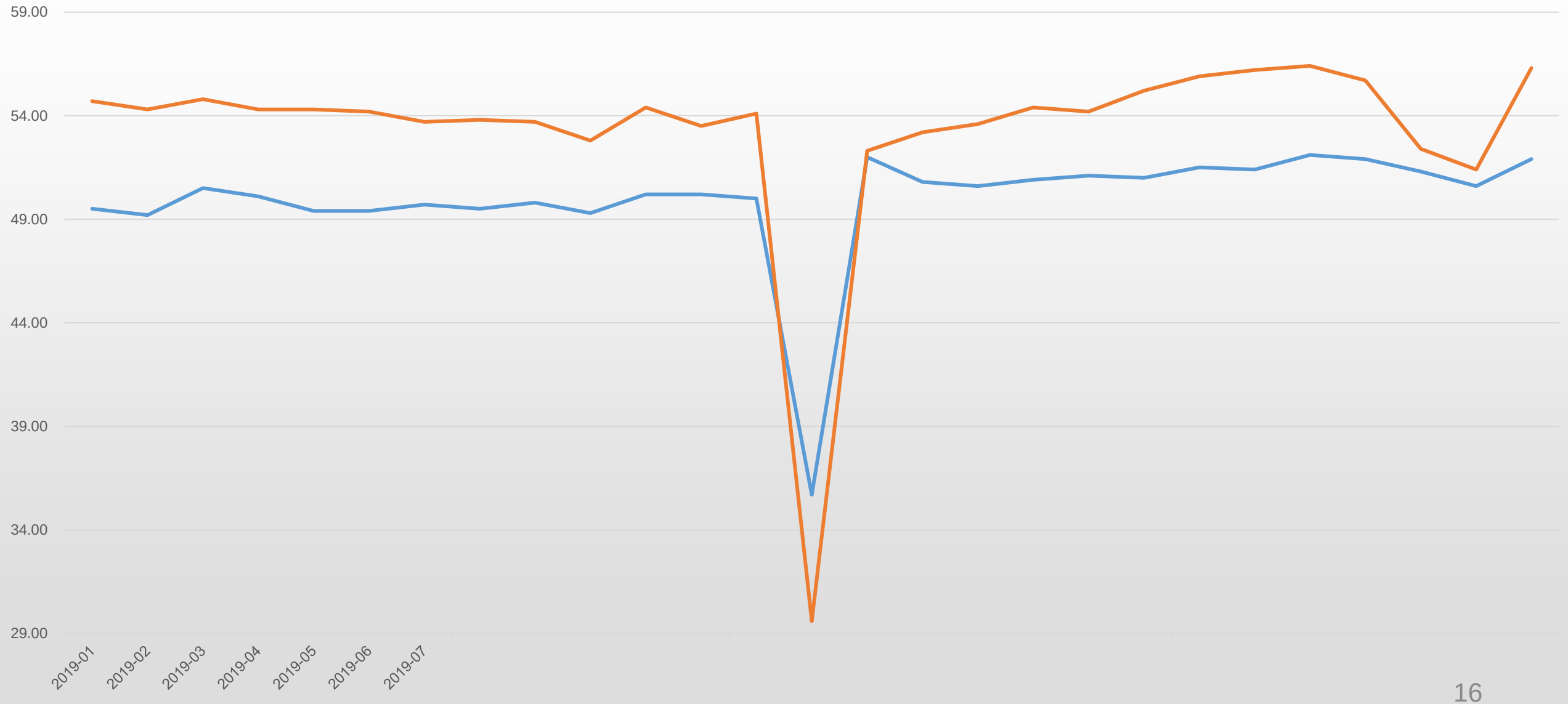
59.00
54.00
49.00
44.00
39.00
34.00
29.00
2019-01
2019-02
2019-03
2019-04
2019-05
2019-06
2019-07

M2

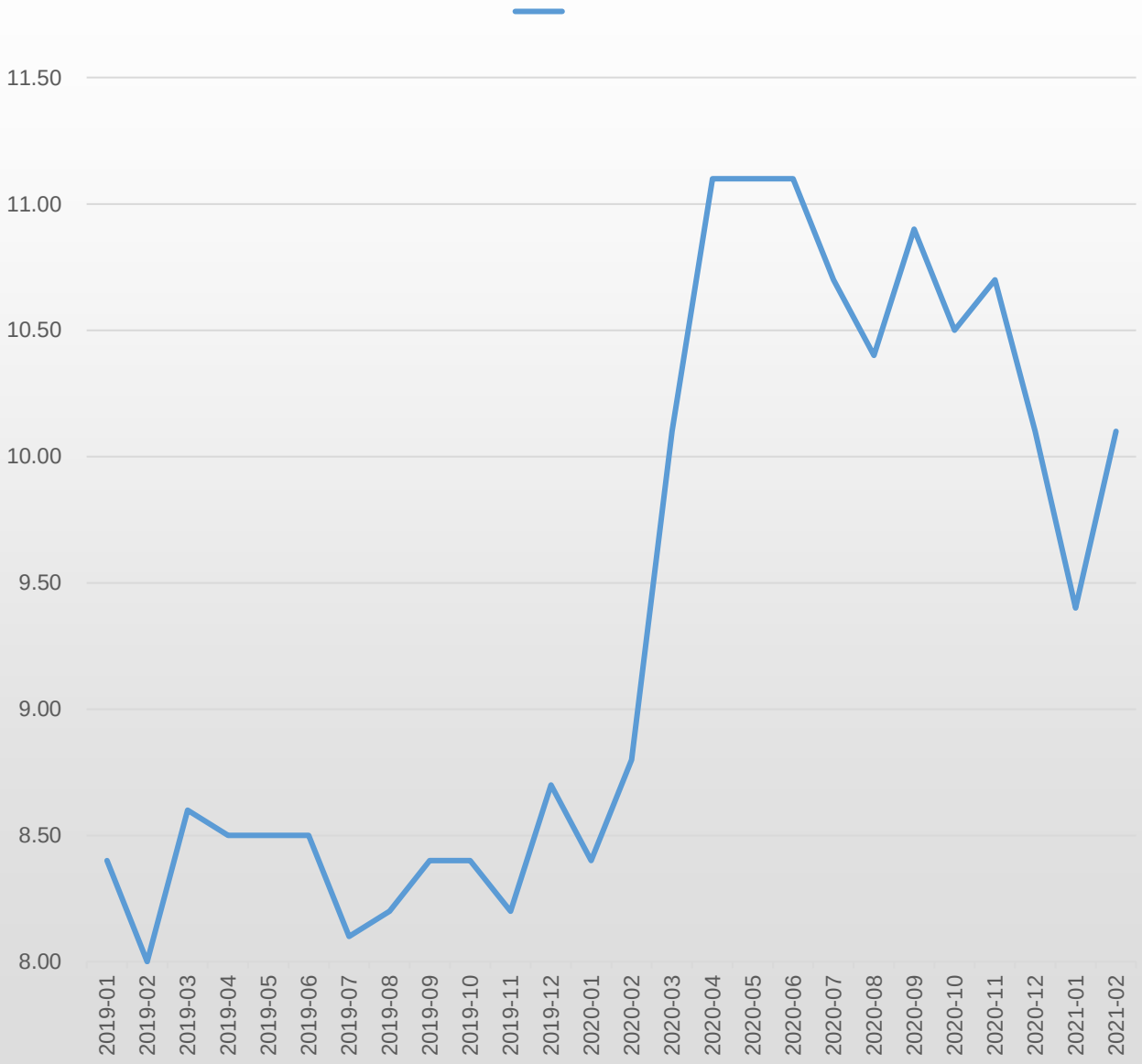
11.50
11.00
10.50
10.00
9.50
9.00
8.50
8.00
2019-01
2019-02
2019-03
2019-04
2019-05
2019-06
2019-07
2019-08
2019-09
2019-10
2019-11
2019-12
2020-01
2020-02
2020-03
2020-04
2020-05
2020-06
2020-07
2020-08
2020-09
2020-10
2020-11
2020-12
2021-01
2021-02

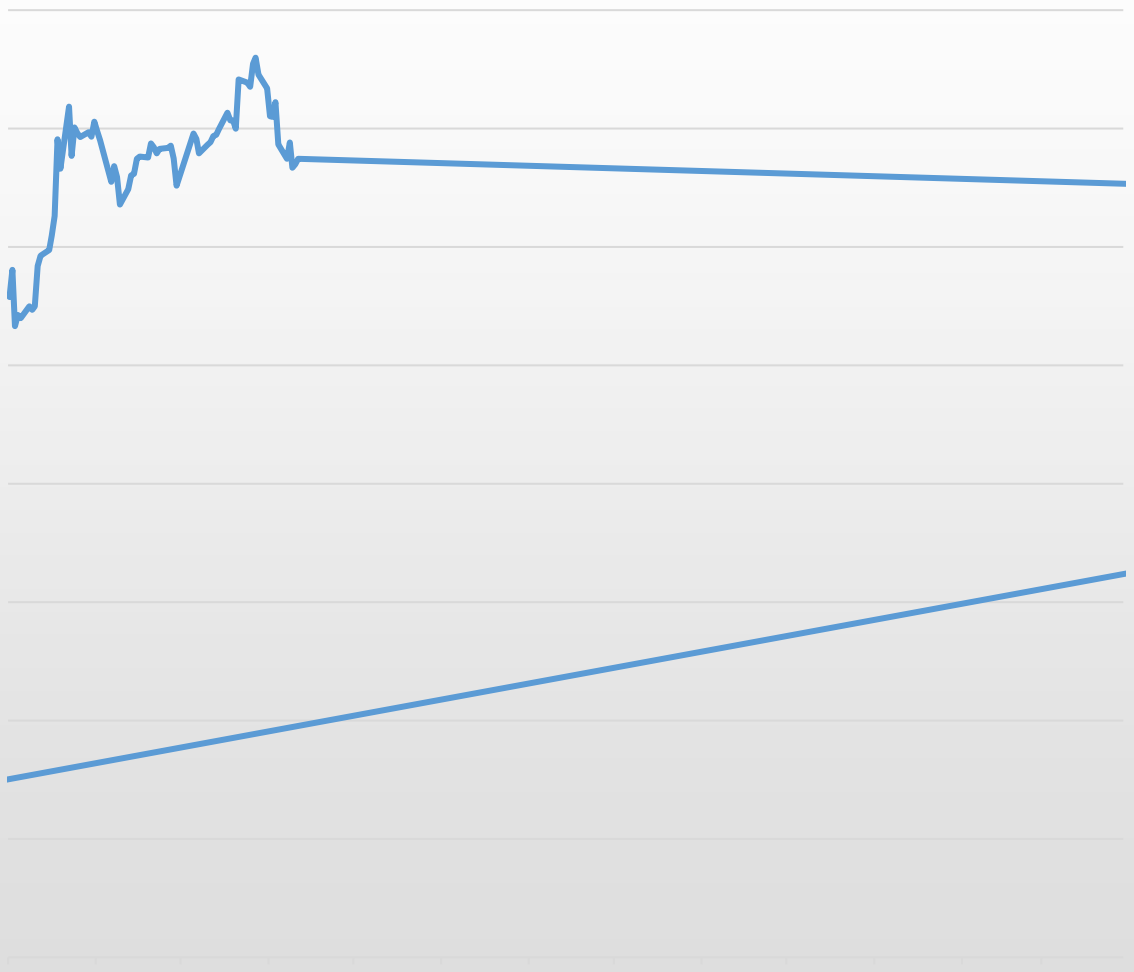

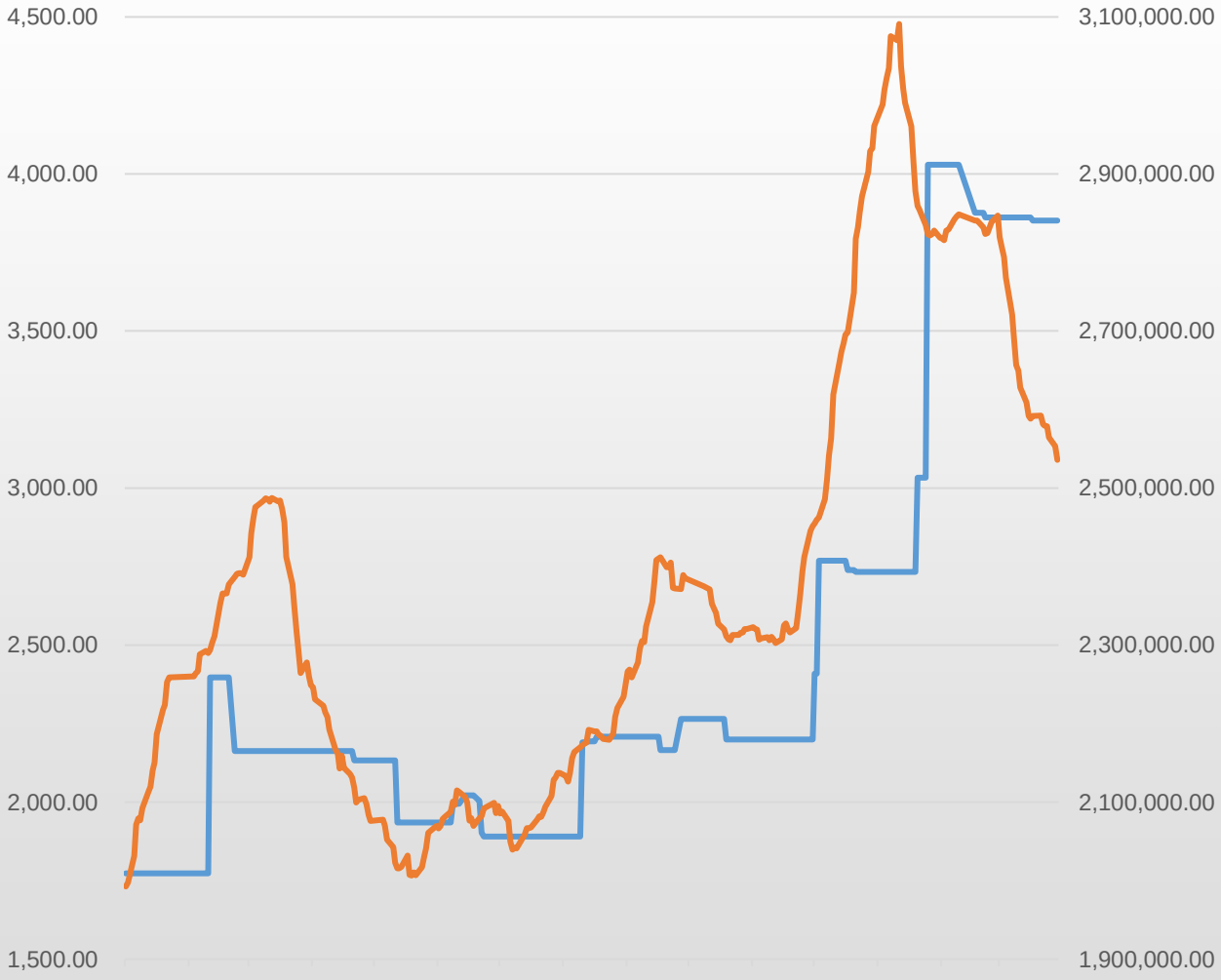
4,500.00
4,000.00
3,500.00
3,000.00
2,500.00
2,000.00
1,500.00
3,100,000.00
2,900,000.00
2,700,000.00
2,500,000.00
2,300,000.00
2,100,000.00
1,900,000.00

COMEX

ETF

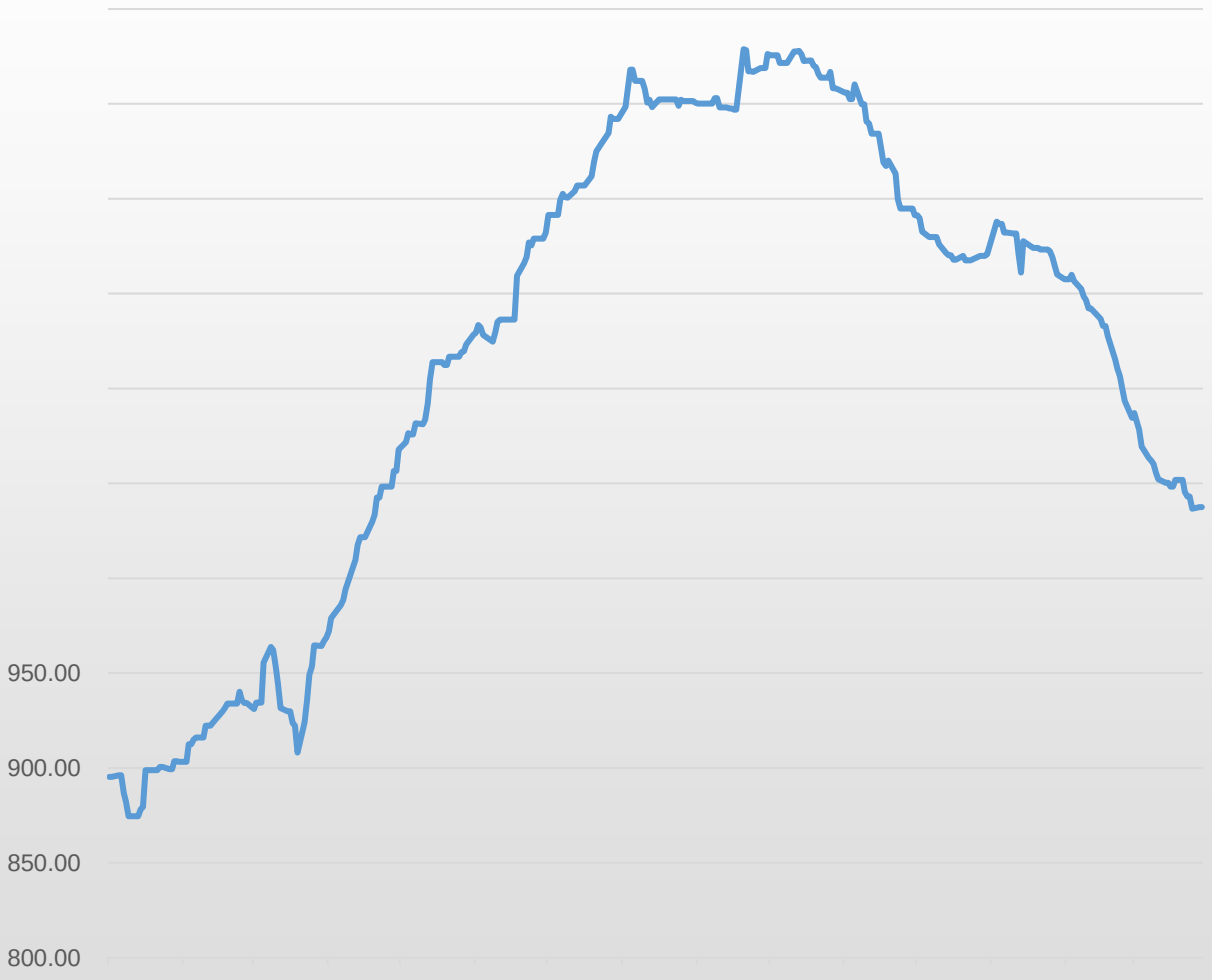

ETF

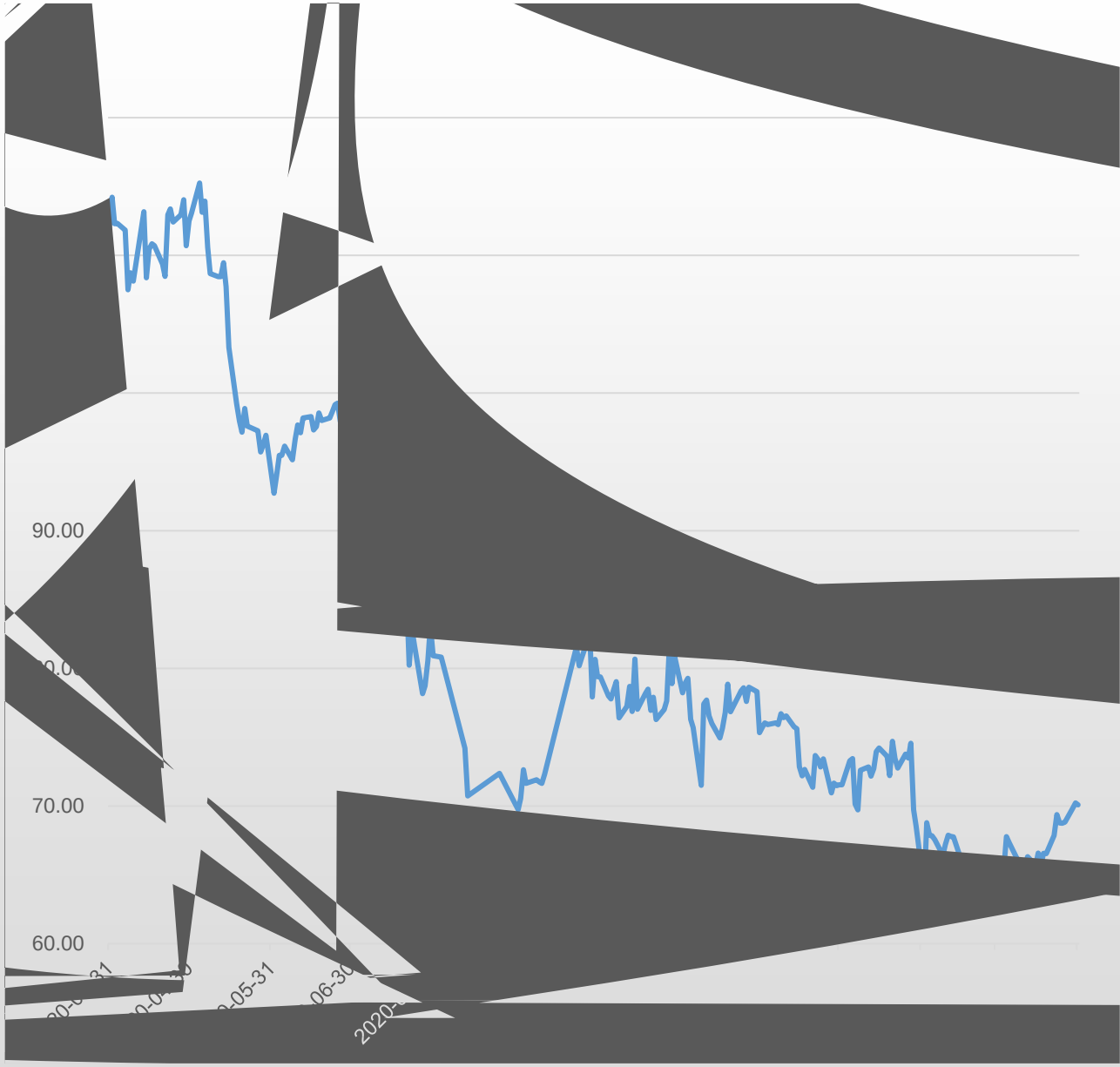
90.00
70.00
60.00
2020-05-31
2020-

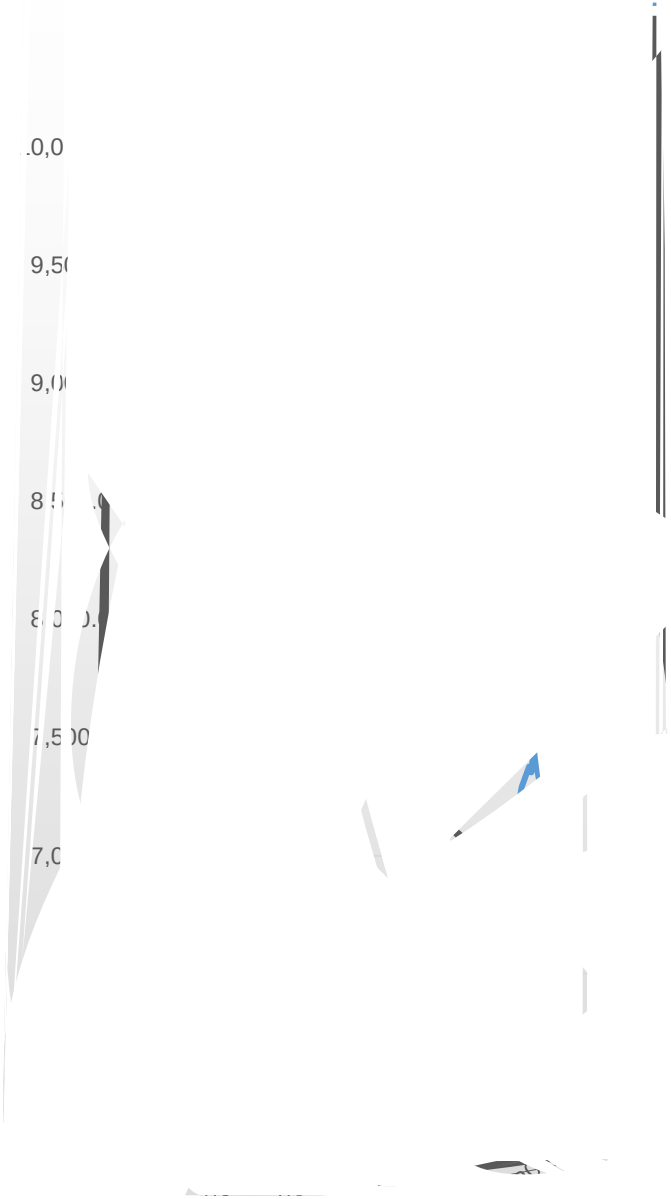
10,0
9,50
9,00
8,50
8,00
7,500
7,00

目 录

一、一季度行情回顾

二、二季度贵金属期价影响因素分析

三、二季度行情展望

111 . " .