一、美国商业原油库存

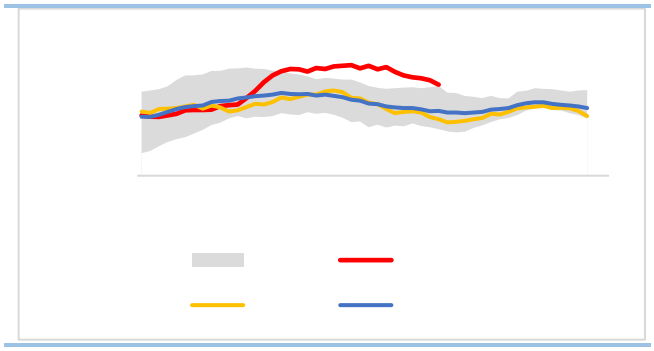

EIA

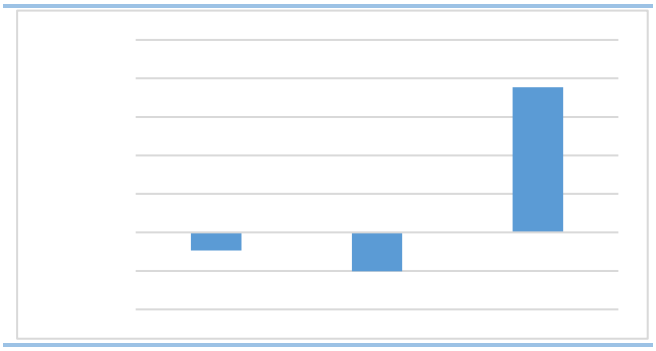

EIA

二、美国汽油库存

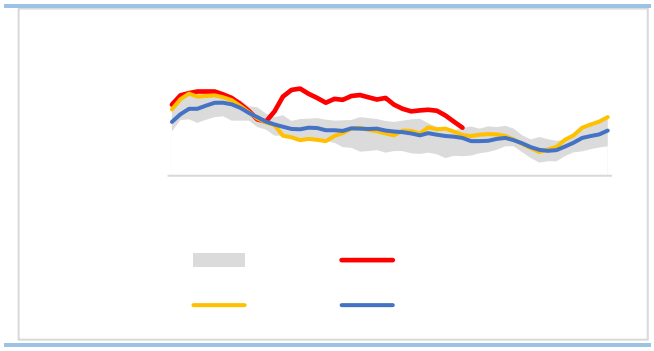

EIA

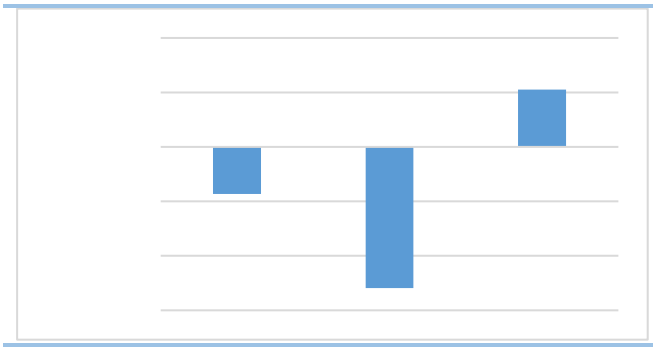

EIA

三、美国柴油库存

与